

Patient report

Bio-Rad DATE: 08/16/2019
D-10 TIME: 05:52 PM
S/N: #DJ4I016123 Software version: 4.30-2
Sample ID: 10550938
Injection date 08/16/2019 05:45 PM
Injection #: 35 Method: HbA1c
Rack #: --- Rack position: 3

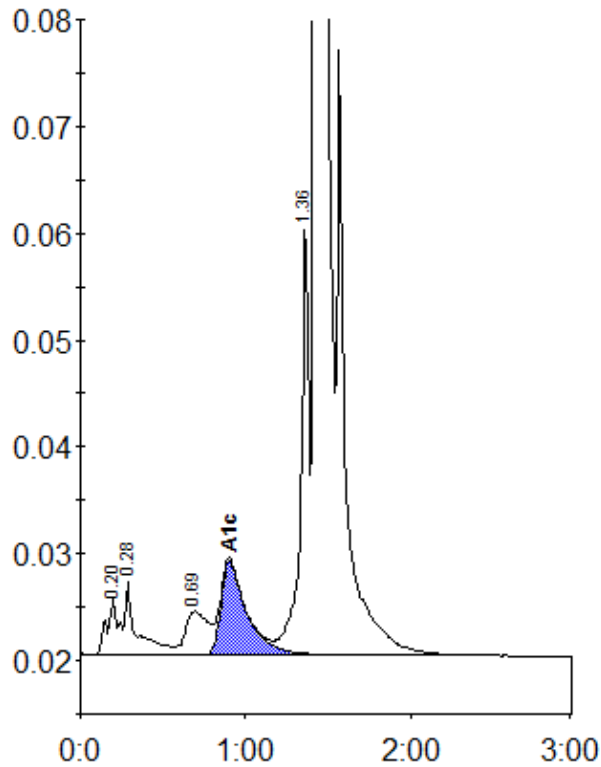

Peak table - ID: 10550938

Peak	R.time	Height	Area	Area %
A1a	0.20	5336	25786	0.9
A1b	0.28	6751	33593	1.2
LA1c/CHb-1	0.69	4044	37425	1.3
A1c	0.90	8768	95134	4.8
P3	1.36	40612	140719	5.0
A0	1.43	787398	2496290	88.2
Total Area:	2828948			

Concentration:	%
A1c	4.8